

Jaroslav Stun  
Slovakia



# HELPMATES CHESS PROBLEMS

Helpmates of categories : mate by the 2<sup>nd</sup> move, mate by the 3<sup>rd</sup> move and mate by the n-th move.

Mat-Pat 6/1985  
Problem No.150

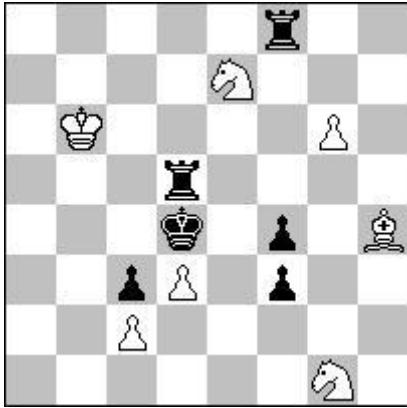

**h#2 3 solutions**  
**b)wBh4>a4**

**a)Diagram**

- 1. f2 Bg5 2. f3 Sc6#
- 1. Rff5 Bf6 2. Rfe5 Sf5 #
- 1. Re5 Bf2 2. Re3 Sxf3#

**b)wBh4>a4**

- 1. Rd6+ Sc6 2. Kd5 Bb3#
- 1. Re5 Bb3 2. Re3 Sc6#
- 1. Re5 Sf5 2. Kd5 Bb3#

Vychodoslov. noviny 14.3.1986  
Problem No.1138

1st Prize Fairy problems  
Vychodoslov. noviny 1986

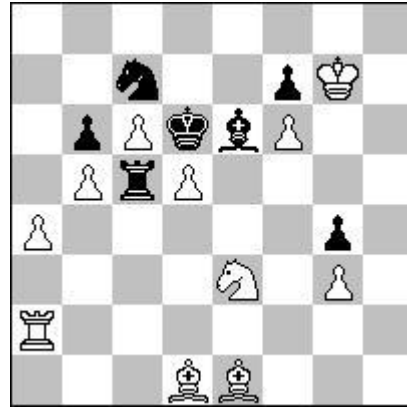

**h#2\* 2 solutions**

Reproduction:

VI.album csl. chessproblems 1985-1987

**Set Play:**

- 1. ... Re2 2. Bxd5 Sf5#
- 1. ... Bf2 2. Rxd5 Sc4#

**Solutions:**

- 1. Bxd5 Sc4 2. Ke6 Bxg4#
- 1. Rxd5 Sf5 2. Kc5 Rc2#

Chemkostav 8.4.1988  
Problem No.16

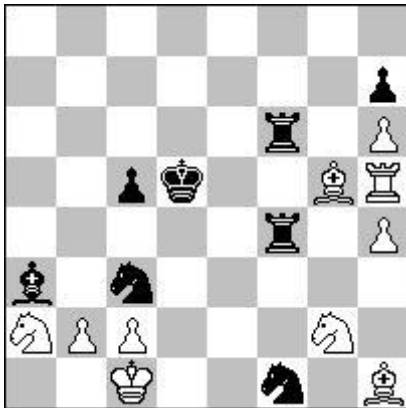

**h#2 4 solutions**

**Solutions:**

- 1. Rb4 Be3 2. Kc4 Rxc5#
- 1. Rc4 Sxc3 2. Kd4 Bxf6#
- 1. Rd4 Bd2 2. Ke4 Sf4#
- 1. Rf3 Be3 2. Ke4 Sxc3#

The Problemist No.24 XI/1988  
Problem No.H1293

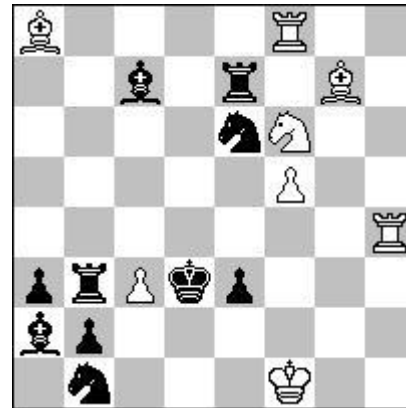

**h#2 b)after key of (a)**

**a)Diagram**

- 1. Sf4 Sd5 2. Ke4 Sb4#

**b) After key of (a)**

- 1. Sd5 Sg4 2. Ke4 Se5#

Le Courier des Echecs III/1986  
Problem No.1388

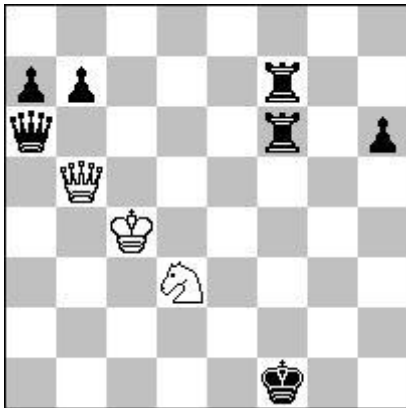

**h#2     3 solutions**

**Solutions:**

- 1. Qe6+ Qd5 2. Qe2 Qh1#
- 1. Qa2+ Qb3 2. Qg2 Qd1#
- 1. Rf2 Sf4 2. Qf6 Qb1#

Pat a Mat 41, 7.2003  
Problem No.923

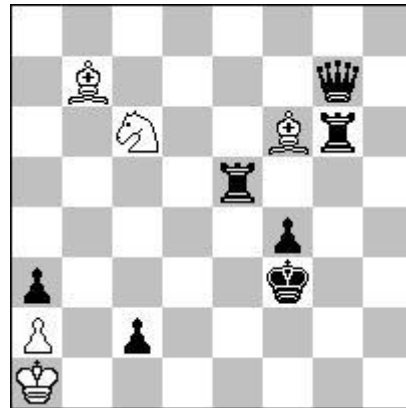

**h#2     2 solutions**

**Try:**

- 1. c1B Bh4 2. Be3 Sxe5?# 3. Ke2!  
2. ... Sd4?# 3. Kg4!
- 1. c1S Bh4 2. Se2 Sxe5?# 3. Ke3!
- 1. Rg2 Bh4 2. Rge2 Sxe5?# 3. Ke3!
- 1. Reg5 Bd4 2. Rg3 Se5?# 3. Ke2!
- 1. Qd7 Bh4 2. Qg4 Sd4?# 3. Ke3!
- 1. Re3 Ba8 2. Ke4 Sd7?# 3. Kd3!

**Solutions:**

- 1. Re2 Bd4 2. Rg3 Se5#
- 1. Rg4 Bh4 2. Re3+ Sd4#

Ivan Jaronin 50 C 31.3.2004  
Problem No. Ba47  
2nd commendation section B

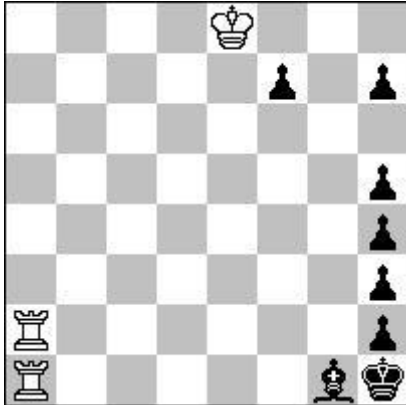

h#2,5

position of I. Sindler

**Solution:**

1...Ra5 2.Kg2 Rf1 3.Kg3 Rg5#

Ivan Jaronin 50 C 31.3.2004  
Problem No. Bc24

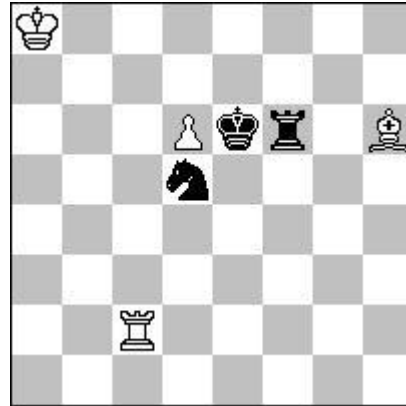

h#2,5 3 solutions

position of M.Hlinka

**Solutions:**

1...Bf8 2.Nc7+ d:c7 3.Kd7 c8Q#

1...d7 2.Kd6 Bg7 3.Re6 d8Q#

1...Rc8 2.Ne7 d:e7 3.Kf7 e8Q#

Sachove umenie 7/1986  
 Problem No.7029

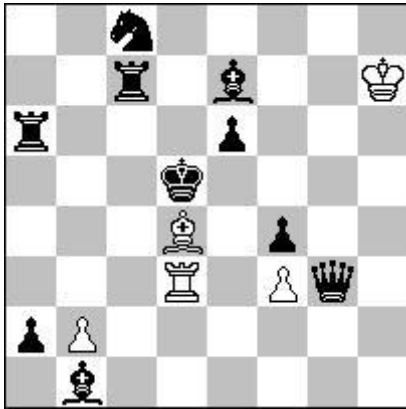

**h#3      3 solutions**

**Solutions:**

- 1. Rc2 Bc5 2. Kc4 Rd4 3. Kb3 Rb4#
- 1. Bg5+ Kg6 2. Sb6 Bc5 3. Ke5 Bd6#
- 1. Qxf3 Bc3 2. Ke4 Rd5 3. Bd3 Re5#

Mat-Pat No.6-7 12.1987  
 Problem No.272  
 Original correction

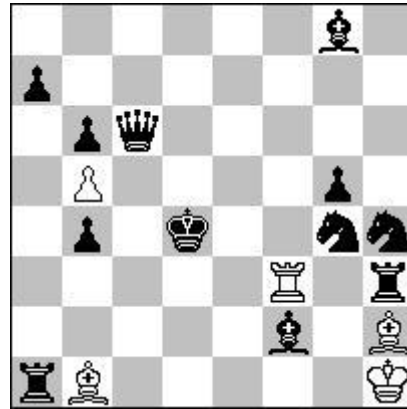

**h#3      3 solutions**

**Solutions:**

- 1. Qe6 Rg3 2. Ke5 Rd3 3. Kf5 Rf3#
- 1. Qf6 Rf4 2. Ke5 Re4 3. Kf5 Re5#
- 1. Qc4 Rxf2 2. Rc3 Bg1 3. Se5 Rd2#

Rochade Europa No.4 April 2004  
 ProblemSchach speziell Nr.280  
 Problem No.1953

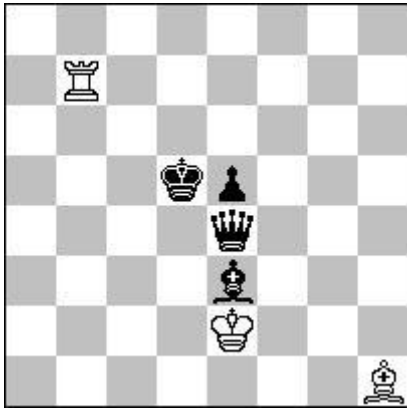

**h#3**      **5 solutions**

**Solutions:**

1.Qg2+ Kd3 2.Bc5 Rb6 3.Qe4+ Bxe4 #  
 1.Qf3+ Kxf3 2.Kc6 Ke4 3.Bc5 Kxe5 #  
 1.Bd4+ Kd2 2.Qf3 Rf7 3.Ke4 Bxf3 #  
 1.Kd4 Rg7 2.Qf5 Rg2 3.Ke4 Rg4 #  
 1.Kd4 Rb3 2.Qc6 Bd5 3.Qc5 Rd3 #

Chess Leopold No.8 7-8.2006  
 Problem No. 0401

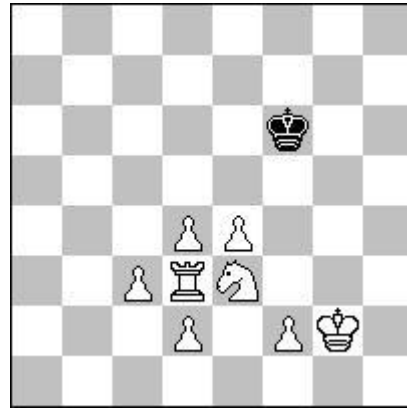

**h#3**              **2.1.1.1.1.1.**  
**b)Se3>h3**   **1.2.1.1.1.1.1.**

**Solutions:**

**a)Diagram**

1.Ke6 d5 + 2.Ke5 f4 + 3.Kxe4 Rd4 #  
 1.Kg5 Sg4 2.Kf4 Rf3 + 3.Kxe4 Sf6 #

**b)Se3>h3**

1.Kg6 Sg1 2.Kg5 f3 3.Kf4 Sh3 #  
 1.Kg6 f4 2.Kh5 Sf2 3.Kh4 Rh3 #

Sachove umenie 3/1971  
Problem No.2724

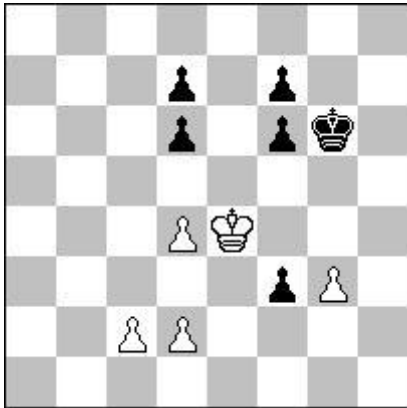

**h#4 2 solutions**

**Solutions:**

1. d5+ Kxf3 2. Kf5 Ke2 3. Ke4 c3 4. f5 d3#

1. f5+ Ke3 2. Kf6 d5 3. Ke5 c4 4. f6 d4#

Mat-Pat 19/1989  
Problem No.862

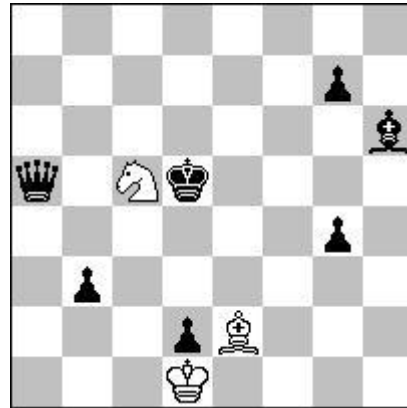

**h#4 2 solutions**

**Solutions:**

1. Bf4 Se6 2. Ke4 Ba6 3. Qf5 Ke2

4. Be5 Bb7#

1. Be3 Bf1 2. Bd4 Ke2 3. Kc4 Sa6

4. Qd5 Kxd2#



Pat a Mat No.52 3.2006

Problem No. 1047

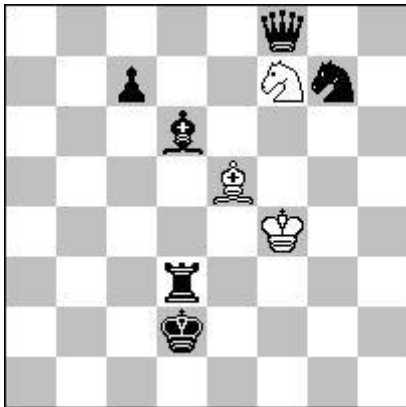

**h#4**

- a) diagram
- b) Sg7->g1,
- c) Sg7->e4,
- d) Sg7->c6

**Solutions:**

**a) diagram**

1.Sf5 Kg5 2.Ke3 Kf6 3.Ke4 Ke6

4.Se3 Sg5 #

**b) bSg7>g1**

1.Se2 + Kg4 2.Ke3 Kh3 3.Kf3 Bg3

4.Re3 Sg5 #

**c) bSg7>e4**

1.Rd4 Bxd6 2.Kd3 Bb4 3.Qc5 Kf3

4.Qc2 Se5 #

**d) bSg7>c6**

1.Sd4 Kg4 2.Ke3 Sxd6 3.Qf1 Kg3

4.Qe2 Bf4 #